COLUMBUS TECHNICAL COLLEGE
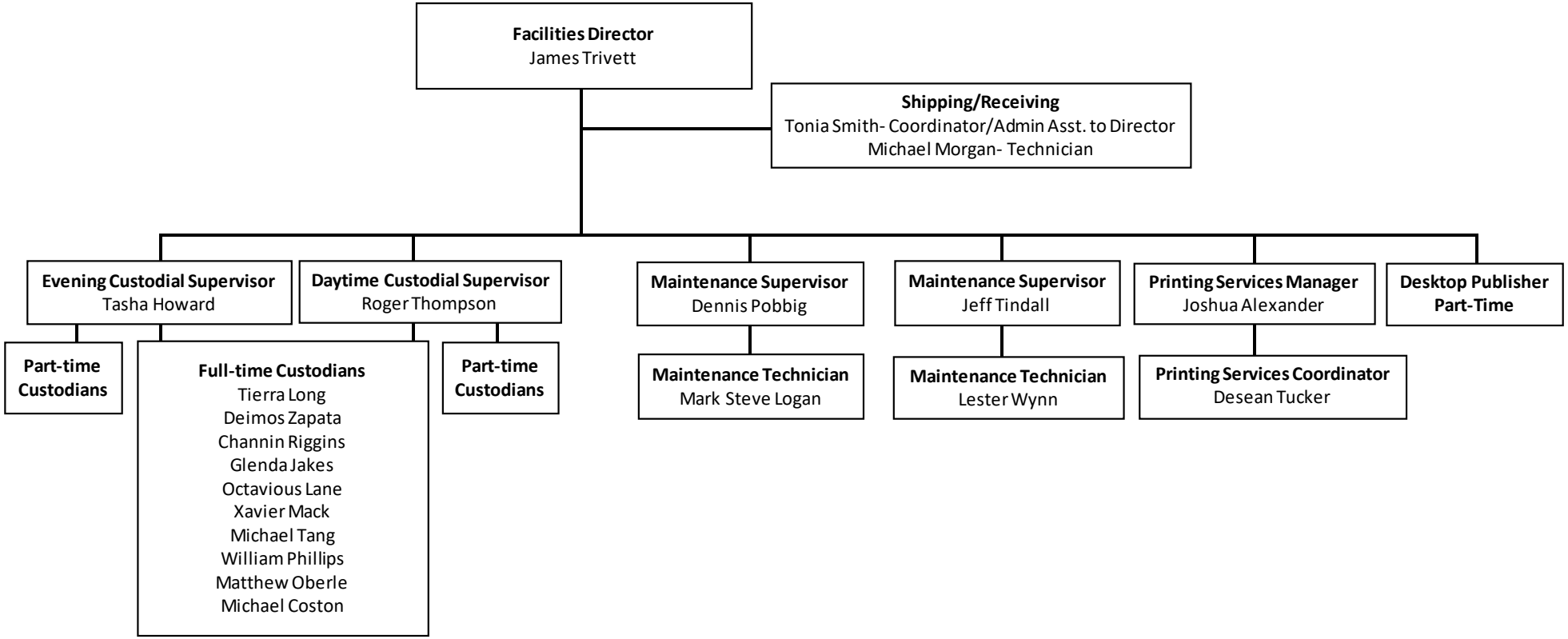
Operations